

GREAT NORTHERN
LONGHORN
CLASSIC

JUNE 2, 2018



**DAVE BILGRIEN RANCH
MONTELLO, WI**

INFORMATION

Great Northern Longhorn Classic • June 3, 2017

Dave Bilgrien Ranch • 2470 County Road B • Montello, WI 53949

Sale Day Contacts: Bear Davidson, Pedigrees, 540-687-0050 or Joe Sedlececk, 785-447-9132

Internet Bidding/Viewing: www.HiredHandLive.com

Dan Huntington, Auctioneer: 715-853-7608

Greetings to all Longhorn Enthusiasts,

We welcome you to our Great Northern Longhorn Classic II sale. After the success of our inaugural sale last year we decided to make more top Longhorn genetics available to all breeders, but especially the upper Midwest through this sale. Consignors have brought their best bringing top genetics for horn, conformation and color. There is something for everyone. One of our original goals for this sale was not just to have another sale but, to get great Longhorn breeding into the hands of new breeders' herds. At last year's sale, one third of the consignments went to new breeders or herds that didn't have purebred stock!!! For the established breeders there are consignments with pedigrees that run deep and would be a solid addition to any breeding program. A **Big Thank You** to who have shown interest, to those bidding and to the buyers. A **Special Thank You** to those sponsors and consignors who without their support, this sale wouldn't be possible. Our hope is that you enjoy the time spent with us and all the Longhorn family. Have a great weekend.

*Your Great Northern Longhorn Sale hosts,
Dan Huntington, Dave Bilgrien & Mike Thiel
Great Northern Texas Longhorn Association*

Friday, June 1st

Cattle viewingAfternoon to 7:00 PM

Social (At the Ranch) 7:00 PM

WhiskeySense Band 8:00 PM to Midnight

Saturday, June 2nd

Cattle viewing 8:00 AM to 11:00 AM

Sale 11:00 AM CST

**Food, Fun and Longhorns!
Even if you aren't buying come and
spend the day and check this out!**

DIRECTIONS

Directions from the South.

When you reach Madison follow Hwy 90/94 West to Hwy 51 North to exit 132.

Travel North on Hwy 51 for 13.5 miles to Hwy 22

Drive North for 28 miles on Hwy 22.

Turn right on Hwy B and drive 1-3/4 miles.

W2470 is on the left.

Directions from the North.

Follow Hwy 39 South to Exit 106 for Hwy 23 East.

Travel 8 miles to Hwy 22 South in Montello.

Drive South on Hwy 22 for 8 miles to Hwy B.

Turn left on Hwy B and go 1-3/4 miles.

W2470 is on the left

Contact info:

Dan Huntington: 715-853-7608

Dave Bilgrien: 920-318-3303

Mike Thiel: 920-595-0336

Sale Hotel:

Best Western Resort Hotel

2701 County Road CX

Portage, WI 53901

ASK FOR LONGHORN SALE RATE

Social:

At the Ranch

2470 County Road B

Montello, WI 53949

CONSIGNORS

5D Ranch

Dan and Denise Huntington
Gresham, WI
www.5DRanch.org
Lot #2, 17, 39

Andy Mast Longhorns

Andy and Coby Mast
Grand Rapids, MI
www.MichiganMafiaLonghorns.com
Lot #11, 34

Bilgrien Cattle Company

Dave Bilgrien
Cambridge, WI
Lot #9

Circle T Ranch

Gary Don & JoAnna Taylor
Okarche, OK
www.TaylorRanchLonghorns.com
Lot #27

Church View Cattle Company

Mike and Shirley Thiel
Black Creek, WI
www.ChurchViewCattle.com
Lot #1, 21, 22

Double H Ranch

Justin and Adrienne Henry
Falling Waters, VA
www.DoubleHLonghornRanch.com
Lot #14

Hope Creek Cattle

Jim O'Connor
Jefferson City, MO
www.HopeCreekCattle.com
Lot #7, 19, 31

Hudson Longhorns

Bill and Elizabeth Hudson
Corydon, IN
www.HudsonLonghorns.com
Lot #30

JL Longhorns

Jim Lehrbass
Scottville, MI
www.MichiganMafiaLonghorns.com/Lehrbass
Lot #25

Lazy J Longhorns

Joe and Stephanie Sedlacek
Greenleaf, KS
www.LazyJLonghorns.com
Lot #8, 40

Lonesome Pine Ranch

John and Christy Randolph
Smithville, TX
www.LonesomePinesRanch.com
Lot #10, 32

Oldenburg Farm

St. Germain, WI
Lot # 28, 29

Rafter E Cattle Co.

Curtis Elburn
Peru, IN
www.Rafter-E.tripod.com
Lot #13, 35

Rockin AF Ranch

Vasut Family
Elgin, TX
www.rockinaflonghorns.com
Lot # 23

Rockin Hil Ranch

Tucker and Carrie Hilbert
Bennington, KS
www.RockinHilLonghorns.com
Lot #6, 18, 36

Rocking F Ranches

Greg and Amy Franks
Azle, TX
www.RockingFLonghorns.com
Lot #4, 12, 33

Sunhaven Farm

Jay and Susan Wachter
Keymar, MD
www.SunhavenLonghorns.com
Lot #16

Tomey Farms

Mike and Jamie Tomey
Benford, IN
www.TomeyFarmsLonghorns.com
Lot #3, 20, 38

Wolfridge Ranch

Ethan and Ashley Loos
Columbus, IL
www.WolfRidge.net
Lot #26

Woodson School Ranch

Bill and Michelle Smith
Marshall, MO
www.WoodsonSchool.tripod.com
Lot #5, 15, 24, 37

INTERNET VIEWING AND BIDDING

Internet Viewing & Bidding Courtesy of Hired Hand Live, a Product of Hired Hand Software, www.HiredHandLive.com

Go to www.HiredHandLive.com and follow the prompts to either log in (if you've used our system before) or become a registered bidder.

We recommend using the internet browsers Chrome or Firefox, not Safari.

Bidders are required to register for each sale they wish to participate in. Viewers are not.

A credit card is required for online verification but will not be billed. Upon notification that you've placed a winning bid on an animal the sale will invoice you with mailing instructions for payment by check, wire transfer or money order.

You can place absentee and max bids if you are unable to be online live during the sale. These bids are NOT seen by anyone other than Hired Hand staff and are placed automatically by our system to purchase the animal at the lowest price possible for you.

To also join Hired Hand's Mobile Marketing List and receive text updates of sale prices and buyers please text "website.longhorns" to the number "77948."

There is no fee to participate and no buyer's premium. Buyers are responsible for coordinating their own hauling.

All terms and conditions listed in the sale catalog apply to on-line bidding.

Contact Molly Clubb, Hired Hand Software, for additional assistance: 319-269-8903 or molly@hiredhandssoftware.com.



LUEBBERING
LONGHORNS LLC



WS
MIDNIGHT
WEAPON

DATE OF BIRTH: 9/15/11
CONCEALED WEAPON
X WS MIDNIGHT
OVER 80" TTT



LUEBBERING
LONGHORNS LLC

CALL LISA: 573-286-0509
WWW.LUEBBERINGLONGHORNS.COM

5

RANCH
GRESHAM, WI
5DRANCH.ORG



HUNTINGTON SALES & FUTURITY SERVICES

MAKE PLANS TO ATTEND THESE 2018 SALES

THE CHERRY BLOSSOM SALE, APRIL 2018 IN CULPEPER, VA.
CONTACT CHASE VASUT AT 512.917.8654

THE MILLENNIUM FUTURITY & SALE, MAY 2018 IN OVERBROOK, OK.
CONTACT CHRISTY RANDOLPH AT 512.360.4299

GREAT NORTHERN LONGHORN CLASSIC II, JUNE 2018 IN MONTELLO, WI.
CONTACT DAN HUNTINGTON AT 715.853.7608

FEY RANCH SALE, JUNE 2018 IN YAHMILL, OR.
CONTACT DANIEL FEY AT 503-662.4820

EAST COAST LONGHORN CLASSIC SEPTEMBER 2018 IN CULPEPER, VA.
CONTACT BEAR DAVIDSON AT 540.687.0050

***TLCA'S CHAMPIONSHIP FUTURITY, OCTOBER 2018.**
CONTACT CHASE VASUT AT 512.917.8654

ITLA CHAMPIONSHIP HEIFER SALE, OCTOBER 2018 IN ENID, OK
CONTACT MIKE TOMEY AT 812.583.4622

STAY TUNED FOR OUR ANNOUNCEMENT ON THE HUNTINGTON SALES FUTURITY SERVICES
TX LICENSE #17891, IN #AU11700080, WI #2479, VA # COMING SOON

GENETICS YOU DON'T WANT TO MISS!



ZD POSEIDON

HUBBELL'S 20 GAUGE
X RC PACIFIC MERMAID
DOB: 8/1/15

SERVICE SIRE TO
JMR MISS LAUREL AND MISS APHRODITE



LOT 4

MUJANDA EOT
X PERFECT RESPECT EOT
DOB: 6/2/13

JMR MISS LAUREL



LOT 33

ZEUS EOT
X MISS CRISTINE
DOB: 9/27/13

MISS APHRODITE



LOT 12

WIREGRASS GUNS A SMOKIN
X WPR WIDE N WHITE
DOB: 4/29/09

WIREGRASS LEOMA



ROCKING F RANCH

GREG & AMY FRANKS • AZLE, TX
(817) 944-2950 • ROCKINGF1966@AOL.COM • ROCKINGFLONCHORNS.COM

CONSIGNMENTS YOU CAN'T MISS



RUEGER LOT 8

DOB: 10/8/2014
LUCKY DOLLAR BILL
X HL DARK SKY



COUNTRY GIRL LOT 40

DOB: 10/8/2014
COUNTRY CHEX 93
X PC UNLIMITED TREASURE

BRED TO THE RUEGER BULL SELLING!

Contact us
for more
information on the
Joe chute



**DAN APPROVES THIS AD
BY THE BIG CZECH**



Joe & Stephanie Sedlacek
1472 Upland Rd • Greenleaf, Kansas 66943
(785)447-9132 • lazyjlonghorns@aol.com
www.lazyjlonghorns.com



WHISKEYSENSE



FRIDAY FROM 8 PM TO MIDNIGHT

*I'm ready for
Whiskeysense!*

Fun Times

*Who's ready for more fun
this year?*



2017

HOPE CREEK CATTLE

REGISTERED  LONGHORNS



LOT #7 MB DEMETER

DOB: 1/23/2015
JAMSTER X BR TOPLINE
52" TTT ON 9/8/2017
BRED TO HL PREEMINENT AND SHOULD HAVE
A CALF AT SIDE BY TIME OF SALE



LOT #19 WS IGNITED

DOB: 3/15/2012
WS AMAZON X WS SONIC BOOM
60.875" TTT ON 9/8/2017
BRED TO HL BULL WHIP AND IS
DUE TO CALF IN APRIL



LOT #31 HCC RED FRECKLES

DOB: 4/25/2015
CLEAR SUSPECT X PAINTED RED YT
41.875" TTT ON 9/8/2017
BULL CALF AT SIDE BY HL VANQUISHER AND
HAS BEEN EXPOSED BACK TO GLADIATOR
FOR POSSIBLE 3-IN-1.



Jim O'Connor
1913 Wyatt Ct. • Jefferson City, MO 65109
573-619-5988

hopecreekcattle@gmail.com • www.hopcreekcattle.com

1

CV CHROME POSSUM

Church View Cattle Co., Mike and Shirley Thiel



DOB: 5/23/2010 **PH#:** 102 **REG:** 257487
BREEDING: Exposed to J&R's Maxed Out from 7/19/17 to 11/12/17.

COMMENTS: If you're looking for twist here's the cow for you. Chrome Possum's mother had a 68" TTT tight twist with the grand dam going back to the 82" GF Possum Girl. Hunts Command Respect breeding completes the top side. Chrome Possum is bred to the brindle Maximus son, Maxed Out for a May/June calf which should be a dandy. Chrome Possum is 62.25" TTT. Updated measurements on sale day.

JBR CHROME [HUNTS COMMAND RESPECT
 TORCH
 GF MS. POSSUM [HOUSTON SOLUTION
 GF POSSUM GIRL

2

5D TOTALLY MAXED

5D Ranch, Dan and Denise Huntington



DOB: 4/1/2016 **PH#:** 61 **REG:** 274876
BREEDING: Exposed to GD Tank from 6/25/17 to 11/25/17.

COMMENTS: This heifer is kind of hard to let go of. If you want color, style, flash, size and horn here she is! Double bred Maximus- out of one of my most productive cows. Bred to Tank for a spring calf! OCV'd.

J&R'S MAXED OUT [MAXIMUS ST
 LLL MARTHA
 7LS MAXSLOPE [MAXIMUS ST
 SIDE SLOPE

3

D/O BOOMERANG'S VISION

Tomey Farms, Mike and Jamie Tomey



DOB: 3/27/2009 **PH#:** 34/9 **REG:** 273848
BREEDING: Exposed to Annex from 4/6/18 to 5/6/18.

COMMENTS: Boomerang's Vision is a great daughter of Boomerang, She weans off a huge calf every year. She is right at 70" of horn. She has a great pedigree with Emperor, Unlimited and Boomerang CP She is an easy keeper and easy to work with. Blood tested bred.

BOOMERANG C P [OVERLORD C P
 INDIAN GIRL 636
 R T DIAMOND MISSY 339 [UNMATCHED
 GC KALEIDOSCOPE

4

JMR MISS LAUREL

Rocking F Ranches, Greg and Amy Franks



DOB: 4/1/2017 **PH#:** 6/3 **REG:** CI290335
BREEDING: Exposed to ZD Poseidon from 6/18/17 to 9/24/17.

COMMENTS: This lady goes back to Boomerang CR on top and KC Just Respect on the bottom. We've add the great ZD Poseidon (XRC Pacific Mermaid X Hubbells 20 Gauge) to make what should be one great calf. OCV'd.

MUJANDA EOT 13/7 [JUMANGEE ET 58
 EOT ANNIE POTTS 245
 PERFECT RESPECT EOT 077 [KC JUST RESPECT
 RJF WHELMING PERFECTION

HD RIO'S LITTLE SAL

5

Woodson School Ranch, Bill and Michelle Smith

DOB: 4/12/2016 **PH#:** 5/17 **REG:** CI302004
BREEDING: Exposed to MC Powerstroke from 7/1/17 to 9/25/17.

COMMENTS: Beautiful first calf heifer bred to MC Powerstroke. Grand Sire JP Rio Grande and Cowboy Tuff Chex. OCV'd.

M.C. RIO'S J.R. [JP RIO GRANDE
 J.R. OPUS
 HD COWGIRL SALLY [COWBOY TUFF CHEX
 HD SALLY BLADE



HIL 5 RED BONNET

6

Rockin Hil Ranch, Tucker and Carrie Hilbert

DOB: 4/1/2017 **PH#:** 24 **REG:** CI309807

COMMENTS: How many HL Red Baron heifers are available!?! Here is your chance: Good disposition, great confirmation and ready to breed to your bull this fall! OCV'd.

HL RED BARON [COWBOY CHEX
 BL PATTY SUE
 T BAR W SITTING STACEY [SITTING BULL
 SUNHAVEN COACH STACEY



MB DEMETER

7

Hope Creek Cattle, Jim O'Connor

DOB: 1/23/2015 **PH#:** 69 **REG:** 269435

COMMENTS: Her dam is a 9 time World Champion, ITLA Championship Futurity winner. "DEMI" should have a calf at side by sale date sired by HL Preeminent. (Fifty BCB x HL Maiden Lady)

JAMSTER [WS JAMAKIZM
 MARKSTER
 BR TOPLINER [BR ACE'S HIGH
 BR REGARDING STAR



BULL

IM RUEGER

8

Lazy J Longhorns, Joe and Stephanie Sedlacek

DOB: 11/13/2015 **PH#:** 29/15 **REG:** CI293047

COMMENTS: Here is a fancy 2 year old black grandson of Fifty-Fifty and Top Caliber, with some good Nancy Dunn breeding thrown in. Semen plus trich tested and ready to go to work - Easy keeping bull.

LUCKY DOLLAR BILL [FIFTY-FIFTY BCB
 DUNN DEL RIO READY
 HL DARK SKY [TOP CALIBER
 HOWDY CLOUD



9**REBA BCC**

Bilgrien Cattle Company, Dave Bilgrien

**DOB:** 4/10/2016**PH#:** 6**REG:** CI310241**BREEDING:** Not Exposed.

COMMENTS: This heifer has it all! She has size, horn and pedigree. She has some of the greats in her pedigree and she is sure to be a big horned cow. In the 50's already and we'll have up to date measurements on sale day. Left open to breed to the bull of your choice. OCV'd.

LAZY J'S GUNSMITH [K.C. JUSTICE
REFLECT LADY
DH HIGH HOPES [JP RIO GRANDE
ZD ROCKING GINGER

10**COZMO KITTY**

Lonesome Pines Ranch, John and Christy Randolph

**DOB:** 1/7/2017**PH#:** 72**REG:** CI309394**BREEDING:** Not Exposed.

COMMENTS: Cozmo Kitty is a very well made heifer that shows great promise out of John Stockton's bull, Cozmology. She's got some great genetics that include Field of Pearls, Overhead, Gunsmoke and Temptation's the Ace. Her dam, Miss Kitty 613, has 78.5" TTT. Cozmo sells unexposed and she's Millennium Futurity eligible. A great young heifer that will benefit anyones herd. OCV'd.

COZMOLOGY [TEMPTER
COZY CHILL
MISS KITTY 613 [GUN SMOKE
MADDY'S BOOMER

11**AML TOMMY KAY'S SHADOW**

Andy Mast Longhorns, Andy and Coby Mast

**DOB:** 6/12/2016**PH#:** 608**REG:** CI304427

COMMENTS: Tommy Kay is a 20 Gauge daughter going back to the big horned Hubbells Shadow Kay out of Shadow and Senator breeding on the maternal side. Tommy Kay sells open and ready to breed. OCV'd.

HUBBELLS 20 GAUGE [CONCEALED WEAPON
HUBBELLS RIO GLORY
HUBBELLS TOMMIE KAY [VJ TOMMIE (AKA UNLIMITED)
96 HUBBELLS SHADOW KAY

12**WIREGRASS LEOMA**

Rocking F Ranches, Greg and Amy Franks

**DOB:** 4/29/2009**PH#:** 65/9**REG:** C267292**BREEDING:** Unexposed

COMMENTS: Heres one for the front pasture. She has the great genetics from the Wiregrass Longhorn Ranch. We've left her open for breeding to your bull. OCV'd.

WIREGRASS GUNS A SMOKIN [GUN SMOKE
HORSE HEAD SHOW TIME
WPR WIDE N WHITE [LEVI 6
ILLINI GEM-DANDY

BUTTERCUP 131

Rafter E Cattle Co., Curtis Elburn

13

DOB: 3/20/2015

PH#: 131

REG: CI295683

BREEDING: Exposed to Texaco 363 from 8/24/17 to 11/1/17 and Yellow Tail from 11/12/17 to Sale date.

COMMENTS: Just turned three, keeping her first heifer, white with dunn spots. This cow will produce the sought after grulla color if breed to a black bull. The sky is the limit on the awesome color she will produce, if your going for a Futurity producing winners don't over look this young cow. OCV'd.

THE LONG TEXAN

SHAMROCK SUPER CHARGER
MW BEYONDSE

RRR THUNDER'S MEMORY 429

JULIO'S THUNDER
EJ NIGHT MEMORY



XC RIO ROSE

Double H Ranch, Justin and Adrienne Henry

14

DOB: 6/23/2010

PH#: 1017

REG: CAI272288

BREEDING: AI'd to 20 Gauge with sexed heifer semen on 11/24/17 then exposed to Hil S Sully from 1/2/18 - sale date.

COMMENTS: X Rio Rose is a JP Rio Grande daughter right off the top of our program. She is big, smooth, feminine and should be 80" by sale time. We are retaining a superior heifer from her to grow our herd with. If this isn't enough she was AI'ed to Hubbells 20 Gauge with heifer sexed semen on Nov. 24, 2017. Enjoy! OCV'd.

JP RIO GRANDE

J.R. GRAND SLAM
TX W LUCKY LADY

D/O RED ROSE

SHALAKO CHEX
D/O REMEMBER 911

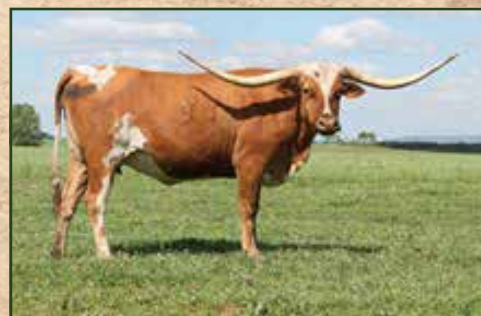

PG LIVE ACTION

Woodson School Ranch, Bill and Michelle Smith

15

DOB: 8/27/2015

PH#: 82715

REG: CI306253

BREEDING: AI'ed to Gold Mine 7/17/17 and exposed to Lazy J's Bowhunter from 8/15/17 to 2/15/18.

COMMENTS: First calf heifer. Date of birth of calf to be determined. Hunts Command Respect, Rio Grande Coach.

CR SINGLE ACTION

CONCEALED WEAPON
N5 FIELD OF DREAMS

BW TWICE SHY

COWBOY CHEX
BL NORTH WIND



SUNHAVEN SUN STAR

Sunhaven Farms, Jay and Suzi Wachter

16

DOB: 10/2/2016

PH#: 86

REG: 212678

COMMENTS: This is one of the first JH Monicas Sun to be offered at public auction. What a bottom side! Dam is Tuff Chex, next dam is by Sittin Bull, and the third dam is the Craft/Stahl Awesome Grace cow. Outstanding pedigree. No guess work here. OCV'd.

JH MONIKA'S SUN

RING LEADER BCB
LADY MONIKA BL

HBR SITTIN TUFF

COWBOY TUFF CHEX
SITTIN PROUD



17

5D LINCOLN'S JUBILEE

5D Ranch, Dan and Denise Huntington



DOB: 4/5/2015 **PH#:** 52 **REG:** 271159
BREEDING: Exposed to GD Tank from 6/25/17 to 11/25/17.

COMMENTS: A beautiful black and white heifer with fantastic conformation. Out of KC Jubilee who we sold at T Bar W sale for \$16,000. Her 3/4 sister sold for \$26,000 at LWC. This is a powerful pedigree. Help yourself! OCV'd.

HL LINCOLN [JP RIO GRANDE
 JBM SITTIN DELUGE
 K.C JUBILEE [HUNTS DEMANDS RESPECT
 K. C. JOSETTE

18

T BAR W SITTIN STACEY

Rockin Hil Ranch, Tucker and Carrie Hilbert



DOB: 3/18/2011 **PH#:** 3/11 **REG:** CI276647
BREEDING: Exposed to Electra Texa 164 from 4/1/18 to sale date.

COMMENTS: Beautiful Sittin Bull daughter, big bodied and a great milker. Gentle in and out of the chute. Bull calf by HL Mutual Fund. WS Jamakizm X Horseshoe J Journey. OCV'd.

SITTIN BULL [HUNTS COMMAND RESPECT
 HASHBROWN
 SUNHAVEN COACH STACEY [COACH
 BL MIS STACY

19

WS IGNITED

Hope Creek Cattle, Jim O'Connor



DOB: 3/15/2012 **PH#:** 4/12 **REG:** C1281608

COMMENTS: Ignited is a big bodied, colorful, 6 year old cow with Tom Smith breeding. She is confirmed pregnant with a spring 2018 calf by HL Bull Whip (Cowboy Catchit Chex X Dunn Rio Over) a tri-color brindle bull with award winning horns. Should have calf at side by date of sale. OCV'd.

WS AMAZON [JP RIO GRANDE
 WS RAINBOW
 WS SONIC BOOM [JULIO'S THUNDER
 SENACO

20

SUPER CINNAMON 159

Tomey Farms, Mike and Jamie Tomey



DOB: 12/18/2009 **PH#:** 159 **REG:** C1265622
BREEDING: Exposed to Annex from 8/15/17 to 5/6/18.

COMMENTS: WOW! What a tremendous cow. She has horn, body, size and a tremendous pedigree. The best part is that she is bred to Annex. This calf should be a home run. Blood tested bred.

SUPER CRUX [SUPER BOWL
 TUX'N GUN
 GUNNA CINNAMON [GUNNA REFLECT
 SERENGETI

CV HOT Q

21

Church View Cattle Co., Mike and Shirley Thiel

DOB: 6/2/2011 **PH#:** 112 **REG:** 257482
BREEDING: Exposed to J&R's Maxed Out from 7/19/17 to 11/12/17.

COMMENTS: Hot Q is a beautifully colored up cow correct in every way. She's a great milker and raises a big calf every year, yet is an easy keeper staying in good flesh. On the top side of the pedigree she goes back to Sabrina 115 and JM Sue. On the bottom side the great conformation that Ranger's Impact contributes. She's bred to the great producer Maxed Out for a May/June calf. Her TTT was 64 1/2" in November with updated measurements on sale day.

WSR HOT SPRINGS [JM SUE
HL SABRINA DOLLY
CL BESS [RANGERS HENRY
CL RANGERS LOCKET



CVCC HATCHETMAN'S LILA

22

Church View Cattle Co., Mike and Shirley Thiel

DOB: 5/14/2016 **PH#:** 16/3 **REG:** 273423
BREEDING: Open.

COMMENTS: Lila is a tri-colored brindle spotted heifer that's a real eye catcher. She carries the breeding of Spiderman, Sittin Bull, Maximus ST, and Rio Grande. She's open and ready to breed to the bull of your choice. TTT measurements available on sale day. OCV'd.

5D HATCHETMAN [SPIDERMAN
7LS MAXSLOPE
CVCC SHREK CHEX CURLY [SHREK CHEX
EOT SPECK'S SUPERFLY



LLL GUNSMOKE LEGEND

23

Rockin' AF Ranch, Vasut Family

DOB: **PH#:** 9/9 **REG:** C1283005
BREEDING: Exposed to Hoot SRC from 10/1/17 to 11/2/17 and Voodoo Cowboy from 1/1/18 to 5/1/18.

COMMENTS: One of our best! Gunsmoke's legend has been a foundation cow for us. She is a cow that you can breed to any bull today! She is half sister to the 97" TTT RM Miss Kitty and left us with an amazing replacement heifer. She is bred to Voodoo Cowboy which should be an amazing cow. OCV'd.

GUN SMOKE [WATSON 83
DELTA JUDY
JP GRAND LADONDA [J.R. GRAND SLAM
JP LADONDA



WSR BETTY CROCKER

24

Woodson School Ranch, Bill and Michelle Smith

DOB: 5/31/2017 **PH#:** 7/52 **REG:** CI308666
BREEDING: Not Exposed.

COMMENTS: Beautiful red and white heifer. Brindling!

ROLLING THUNDER 11/09 [TORNADO ALLEY 1/4
CREOLE DIXIE LEE
CV CONFETTI [WF CHECKERS
SPRINKLES 47



25

HUBBELL'S CW GLEAM

JL Loghorns, Jim Lehrbass



DOB: 6/4/2013 **PH#:** 311 **REG:** CI299871
BREEDING: Exposed to WS Lonestar from 7/5/17.

COMMENTS: Hubbells CW Gleam is a Big Concealed Weapon daughter out of a Rio daughter. She is bred to our bull who is a son of WS Sun Star. Calf will have several 70", 80" and three 90" animals. OCV'd.

CONCEALED WEAPON [SHARP SHOOTER 542
HORSESHOE J EXAMPLE
HUBBELLS RIO GLEAM [JP RIO GRANDE
HUBBELLS MISS GLEAM

26

RUTLEDGE'S CAKE WALK

Wolftridge Ranch, Ethan and Ashely Loos



DOB: 8/16/2005 **PH#:** 25/5 **REG:** C235879
BREEDING: Exposed to Bandera Chex from 4/29/18 to Sale Date.

COMMENTS: Cake Walk is a beautiful true black cow. She is the dam to the bull, Midnight EOT 1/11, former herd sire in the Bowman herd. We have seen what happens when you cross a Rutledge cow with Bandera Chex. A knock out! Here's your "knock out" chance, as she sells exposed, could be short bred, to Bandera Chex. She can be a little nervous when working her, but we have had zero problems. Cake Walk is an absolute beauty in the pasture! Don't take our word, put her in your pasture and see for yourself. OCV'd.

RUTLEDGE'S BLACK DIAMOND [RUTLEDGE'S DINGER
RUTLEDGE'S BLACK BEAUTY
RUTLEDGE'S MASQUERADE #23 [I'M A HOT SHOT TOO
RUTLEDGE'S MASQUERADE

27

SWEET SANDY GIRL BCB

Circle T Ranch, Gary Don and JoAnna Taylor



DOB: 1/30/2014 **PH#:** **REG:** C292042
BREEDING: Exposed to Rust BCB this winter and exposed to Sittin Bull 4/16/2018 to Millennium Futurity.

COMMENTS: This big, beautiful, broad bodacious gal stands out like a street walker entering a Sunday morning worship service. She's tall, correct and carries tons of horn. She's a multiple futurity winner like the Millennium Futurity and others. Sweet Sandy was exposed to Rust BCB this winter and exposed to Sittin Bull 4/16/2018 to Millennium Futurity. She is a Ringman BCB daughter out of Sand Bag.

RINGMAN BCB [WORKING MAN CHEX
RINGA DINGER
SAND BAG [BURLAP 11
SH SAND STAR

28

OF NOEL

Oldenburg Farm, Greg Wahles



DOB: 12/23/16 **PH#:** **REG:**

COMMENTS: This heifer is out of the big brindle Maximus son Maxed Out, out of a Sittin Bull daughter. She's ready to breed to the bull of your choice.

J&R'S MAXED OUT [MAXIMUS ST
LLL MARTHA
SITTING FANTASY [SITTING BULL
RIVER RUN

OF LOLA
Oldenburg Farm, Greg Wahles

29

DOB: 6/5/17 **PH#:** 635 **REG:** CI25742

COMMENTS: This young heifer is out of a full brother to the 4X futurity winning bull 5D Axman. This brings Maximus and Sittin Bull to the top side with Gunman and Warpaint breeding on the bottom. A great young heifer for any herd.

5D SPIDERMAX [SPIDERMAN
7LS MAXSLOPE
SHILOHS BRENDA [JR J-MAN
WARPAINT SOUIX



CLEARLY A'LOOF
Hudson Longhorns, Bill and Elizabeth Hudson

30

DOB: 6/6/2014 **PH#:** 67/14 **REG:** CI295266

COMMENTS: Clearly A'Loof is a heifer with everything going for her. She is a Clear Win daughter with a great conformation and real good start on a big rack of lateral horns. She is a bit high headed but is not what we would call wild or crazy. She has a bull calf. OCV'd.

CLEAR WIN [WIN WIN
BOWL OF ROSES
THEME DE LOOF [UNLOOFED
SHAD THEME



HCC RED FRECKLES
Hope Creek Cattle, Jim O'Connor

31

DOB: 4/25/2015 **PH#:** 45/5 **REG:** CI294935
BREEDING: Bull calf at side by Gladiator and exposed back to Gladiator.

COMMENTS: Possible 3-in-1. This three year old has Clear Win on the top and Hunts Command Respect on the bottom. She has a bull calf at side and has been exposed back to Gladiator for a possible 3-in-1. OCV'd.

CLEAR SUSPECT [CLEAR WIN
SUPERIOR SUSPECT
PAINTED RED YT [PAINT BRUSH 12
CHEROKEE RED YT



SLAMMIN' NINA
Lonesome Pines Ranch, John and Christy Randolph

32

DOB: 3/4/2015 **PH#:** 511 **REG:** CI295853*

BREEDING: Exposed to Pearl Snap BCB.

COMMENTS: Nina is a very pretty, young cow who sells bred to our partnership bull, Pearl Snap BCB (a Bandera Chex son). Her pedigree is strong with greats such as Maximus ST, The Shadow and J.R. Grand Slam. Her sire, Slammin' Shadow had over 70" TTT as a three year old. Lots of potential in this young cow. All offspring are Millennium Futurity eligible. OCV'd.

SLAMMIN' SHADOW [LLL SLAMMIN' MAX
SOMBRAH'S JEWEL
LP NINA [LP SOMBRAH
AWESOME NINA



33

MISS APHRODITE

Rocking F Ranches, Greg and Amy Franks



DOB: 9/27/2013 **PH#:** 174 **REG:** CI286265*
BREEDING: Exposed to ZD Poseidon from 6/18/17 to 9/24/17.

COMMENTS: Here is one that is packed with outstanding genetics. We have put more great genetics with her with ZD Poseidon (XRC Pacific Mermaid X Hubbells 20 Gauge). Which should make for a great next generation. OCV'd.

ZEUS EOT 9E5 [JP RIO GRANDE
BL CATCHIT
MISS CRISTINE [ENERGIZER
LADY LORETTA LS

34

AML JADA'S STAR

Andy Mast Longhorns, Andy and Coby Mast



DOB: 5/22/2016 **PH#:** 606 **REG:** CI304425
BREEDING: Open

COMMENTS: Great breeding on this heifer top and bottom. Hubbells 20 Gauge needs no introduction and on the Maternal side is the Starlight Line with her mother an own daughter of Jamakizm. Sells open to breed to the bull of your choice. OCV'd.

HUBBELLS 20 GAUGE [CONCEALED WEAPON
HUBBELLS RIO GLORY
RRR MISS JADA 217 [WS JAMAKIZM
SLICK'S LITTLE STAR

35

WHITE LIE

Rafter E Cattle Co., Curtis Elburn



DOB: 4/4/2014 **PH#:** 281 **REG:** CAI289712
BREEDING: Exposed to King Tut from 6/4/17 to 11/1/17 and to Yellow Tail from 11/12/17 to sale date.

COMMENTS: Beautiful purple roan just turned 4 years old. Awesome genetics, bred for horn, size and color. Breed to the best bull I have ever raised for a big horned colorful calf. OCV'd.

PCC RIM ROCK [JP RIO GRANDE
PCC HORIZON
SUGAR AND SPICE 222 [TABASCO
DELTA MARSHMALLOW

36

2NR LYNNETTE

Rockin Hil Ranch, Tucker and Carrie Hilbert



DOB: 5/13/2017 **PH#:** 6/7 **REG:** CI307330
BREEDING: Open.

COMMENTS: Beautiful heifer with a very sweet disposition. She will jump in your pocket for a cube. Excellent genetics including Drag Net, Drag Iron, WS Jamakizm, Juma, Overhead. Twist, color and personality, whats not to love! OCV'd.

DRAG NET [DRAG IRON
SKEDADDLE
LYNIZM [SHADOWIZM
ZEE LYN

HR COMMANDO MISS

Woodson School Ranch, Bill and Michelle Smith

37

DOB: 4/21/2015 **PH#:** 1522 **REG:** CI300709
BREEDING: Exposed to Lazy J's Bowhunter from 7/1/17 to 2/15/18.

COMMENTS: Beautiful red and white Hubbell bred heifer. Exposed to Lazy J's Bowhunter (TTT: 88.75" on 5/1/17) OCV'd.

WF COMMANDO [HUNTS COMMAND RESPECT
 CHOPSTICK
 HL MISS LADY VIAGRA [AWESOME VIAGRA
 L SUSIE SAGE



JUMBANG

38

Tomey Farms, Mike and Jamie Tomey

DOB: 3/26/2013 **PH#:** 32/13 **REG:** CAI287013
BREEDING: Exposed to Kip Up from 5/20/17 to 9/12/17.

COMMENTS: Jumbang is a very gentle cow that loves treats and to be petted. She is a big bodied cow with a beautiful set of twisted horns. The best thing is that she is bred to Kip Up. She should have a beautiful brindle calf. Blood test bred to Kip Up.

JUMA [WS JAMAKIZM
 JUJU
 D/O SHA BANG [D/O COWBOY'S BANG
 D/O SHE'S A MIRACLE



ALLENS 361

39

5D Ranch, Dan and Denise Huntington

DOB: 8/23/2010 **PH#:** 361/0 **REG:** CAI271191
BREEDING: Exposed to HL Lincoln from 6/20/17 to 12/30/17.

COMMENTS: This is one amazing young cow with the coolest horn set you can find. She was almost 80" TTT last fall. New measurements at sale. Top Caliber daughters have been setting it on fire. Help yourself! OCV'd.

TOP CALIBER [HUNTS COMMAND RESPECT
 HASHBROWN
 EOT HENRY'S MIRROR [EOT HENRY
 SH MIRROR



COUNTRY GIRL

40

Lazy J Longhorns, Joe and Stephanie Sedlacek

DOB: 10/8/2014 **PH#:** 14/94 **REG:** CI303978

COMMENTS: Twisty young female with Country Chex for her sire and goes back to the super twisty Capital Chill cow on the bottom. Keeping her bull calf and she sells blood tested to Rueger, a solid black bull selling today!! OCV'd.

COUNTRY CHEX 93 [HOT PLAYBOY
 GRAND COUNTRY QUEEN PC250
 PC UNLIMITED TREASURE [UNLIMITED TOMMIE
 NATIONAL TREASURE



*2018 Championship Show & Convention
and the
International All Star Futurity*



*At the Chisholm Trail Expo in Enid, OK
October 2018*



OCTOBER 25★26★27

- ★HALTERED YOUTH SHOW
- ★HALTERED OPEN SHOW
- ★ITLA QUALIFYING FUTURITY
- ★ENTERTAINMENT
- ★ALL STAR FUTURITY
- ★NON HALTERED SHOW
- ★EDUCATIONAL SEMINARS
- ★AND MUCH MUCH MORE

*For more information please contact the ITLA Office
(254) 898-0157*

G&G LONGHORNS

SPRING TIME BRINGS CALVES.
WE'RE WAITING EXCITEDLY BY THESE BULLS ON THESE COWS...



SNIPER - 2/23/12 84"TTT
RHF SHARP SHOOTER X KC WINTER QUEEN
OWNED WITH DEBBIE BOWMAN

KCCI CHROMED - 1/26/16

COWBOY CATCHIT CHEX X 85"TTT KCCI RIO FANCY (OUT OF 90"TTT KCCI OUTBACK FANCY)
OWNED WITH ELAH VALLEY AND KHAOS CATTLE CO.



Wiregrass Magnolia - 92.5" ttt



RT Diamond Ramblin Rose - 83.125" ttt



RRR Miss Super Gwen - 82" ttt
Owned with Taryn Gravett



KC Rio Heidi - 80.5" ttt
Owned with Craft Ranch



Hubble's Rio Tari - 80.5" ttt

ANN GRAVETT
ROCHELLE, VA
WWW.GANDGTEXASLONGHORNS.COM



BEAR DAVIDSON
BEARDAVIDSON@YMAIL.COM
CELL 540.687.0050

TERMS AND CONDITIONS

Terms & Conditions:

All cattle sell under the terms and conditions listed in this catalog.

Payment:

Terms of sale are cash or check to the clerk at the conclusion of the sale. Checks are made payable to the GNTLA.

Liability:

All persons who attend this sale do so at their own risk. The Great Northern Longhorn Classic nor their representatives, nor the Great Northern Texas Longhorn Association (GNTLA), nor Bilgrien Cattle Co. and anyone else connected with the sale assumes no liability, legal or otherwise, for any accident or loss that may occur.

Health Terms:

All cattle selling will be accompanied with a valid health certificate to be shipped anywhere in the continental United States.

Bidding:

Each animal will be sold to the highest bidder with reserve.

Bidding Disputes:

The auctioneer in charge will settle any disputes as to bids, and his decision on such matters shall be final.

Terms:

Terms of the sale are cash or check to the clerk at the conclusion of the sale. Checks are made payable to the Great Northern Longhorn Classic.

Possession:

Immediately after the animal is sold, it will be the sole risk and responsibility of the buyer thereof, but possession cannot be obtained until payment is made.

Certification:

A certificate of registration will be furnished and transferred to the purchaser on each lot in the sale, including calves at side.

Health:

Bidders should consider individual state requirements before purchasing.

Guarantee:

Breeder guarantees are strictly between the individual consignor and the purchaser at the sale. All calves at side are given to the purchaser free and carry no guarantee.

Notice:

The purchaser must look to the seller for fulfillment of all guarantees and representations made hereunder.

Pedigrees:

The seller has furnished the information on the pedigrees of the animals announced.

Announcements:

All announcements from the auctioneer block shall take precedence over information printed in the catalog.

Contract:

The above terms and guarantees shall constitute a contract between the buyer and seller of each animal sold. No cattle may be loaded up until after the sale. All cattle must be out by noon Sunday, June 3, 2018.

Buyer Responsibility:

Prospective buyers or bidders at the sale should listen carefully to all announcements made from the auction block by the auctioneer, pedigree reader, or seller on each animal that is sold. Buyers should acquaint themselves with terms concerning the breeder status, fertility, and health papers on each animal sold. It is the responsibility of the buyer to be aware of health regulations for transportation of animals into the state of their residence. By doing so, a buyer can save himself many problems and also enable himself to be more competent and qualified buyer



Thank You Great Northern Longhorn Classic for utilizing Hired Hand Live for your Sale.

For instructions on how to use Hired Hand Live please see the pages in the front of your sale catalog.

ARE YOU
UTILIZING ALL
OF THE FREE
SERVICES
WE OFFER?

HIRED HAND SEARCH

You can search all of our customers website at once for Longhorns by TTT, State, Sale Price, Sire, Dam and more.

Just visit HiredHandSoftware.com/Search and click through the easy-to-use form.



REPORTS, DATA & TRENDS

www.HiredHandLive.com is also home to pre- and post-sale data and reports that can aid in your breeding knowledge. Free to all visitors.



MOBILE MARKETING

Receive text messages, including sale results, for free. Simply text the phrase "2244.longhorns" to the number 779-48 and follow the prompts. You will also receive occasional updates, news and paid ads.



BREEDER BEACON

Download our mobile app for free from your iPhone or Android device. It is also free to be listed. You do not have to be a Hired Hand website customer. Visit www.BreederBeacon.com to learn more.



TIPS, ARTICLES & E-MAILS

Join our email list, follow us on Social Media and read our Blog for free tips and advice on all things technology and Longhorn related. While our private customers group is indeed reserved for those breeders utilizing our website services, we still share a wealth of information that can help with your internet marketing and website IQ. We can be found on:

Facebook, Instagram, Twitter, Snapchat, Pinterest & LinkedIn



CONTACT
US TODAY
IF WE CAN
ASSIST YOU
IN ANY OF
THESE AREAS.

HIRED HAND LIVE
Our internet bidding and viewing platform is free and easy to use. If you wish to only view the sale, simply open up your browser pointed to www.HiredHandLive.com. If you wish to bid or buy on-line complete the registration process which includes credit card verification. There is never a buyer's premium. Absentee and max bids are always private.



HIREDHANDSOFTWARE.COM

Welcome to Wisconsin

FROM THE GNTLA

A SPECIAL THANKS TO OUR SALE/ MEAL SPONSORS
GREAT NORTHERN TEXAS LONGHORN ASSOCIATION • HOPE CREEK CATTLE
OLDENBURG FARM • G&G LONGHORNS • LUEBBERING LONGHORNS • ROCKING F LONGHORNS
LAZY J LONGHORNS • ROCKIN AF RANCH • LONESOME PINES RANCH
TLCA • ITLA • 5D RANCH • CHURCH VIEW CATTLE CO

www.gntla.com

**CHURCH VIEW
CATTLE CO.**

**5 GENERATIONS OF WISCONSIN FARMING
STARTED IN THE 1870'S**



Mike & Shirley Thiel

W4933 CTY. RD. G - BLACK CREEK, WI 54106

920-595-0336

MSTHIELS@CENTURYTEL.NET • WWW.CHURCHVIEWCATTLE.COM